

Dust Bag Checklist

S E F A R



Form Completed By		Order Quantity	
Customer		Annual Quantity	
Equipment OEM		Average Bag Life	
Application		Target Price	
Fabric		Discharge/ Cleaning Method	
# of Bag Houses			
# of Bags per Bag House		Photos Taken	<input type="checkbox"/> No <input type="checkbox"/> Yes
FDA Compliance	<input type="checkbox"/> No <input type="checkbox"/> Yes	Flow Direction	<input type="checkbox"/> In > Out <input type="checkbox"/> Out > In
Drawings and Samples	<input type="checkbox"/> No <input type="checkbox"/> Drawing-attach copy <input type="checkbox"/> Customer Sample		
Packaging	<input type="checkbox"/> Standard – Bags folded and placed in box <input type="checkbox"/> Special Details:		
Labeling	<input type="checkbox"/> Special Details:		
Special Features			
Current Issues/Comments			

Overall Bag & Cell Plate Dimensions

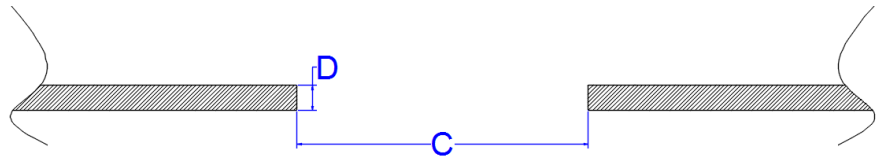
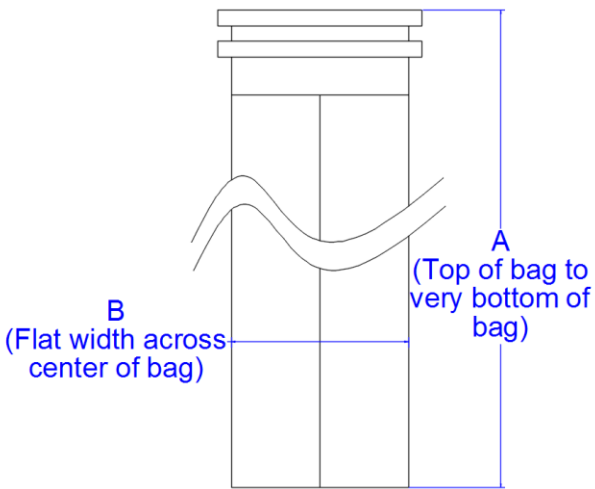

A (at seam):	C:
A (opposite seam):	D:
B:	

Seam Options

Sewn Overlap



**H: Number of
Stitch Rows**

Welded Overlap



Sewn Feldlock



**H: Number of
Stitch Rows**

G:	H:
-----------	-----------

Open End Options

Snap Band

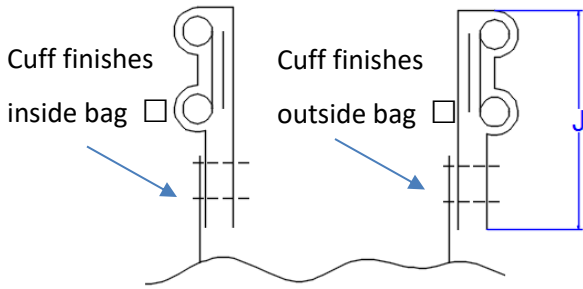

Hemmed

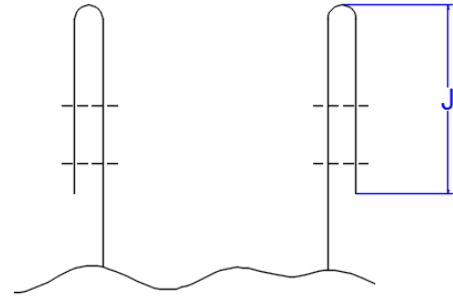

Hem over Cord/Ring (Circle Ring or Cord)

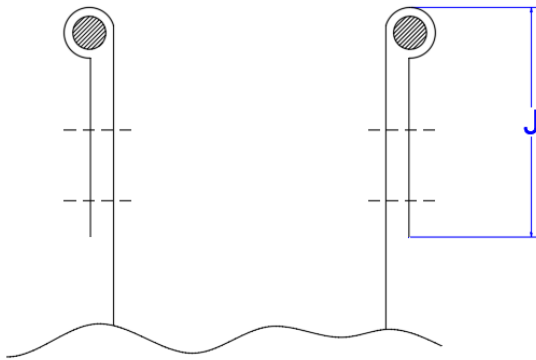

Raw Edge

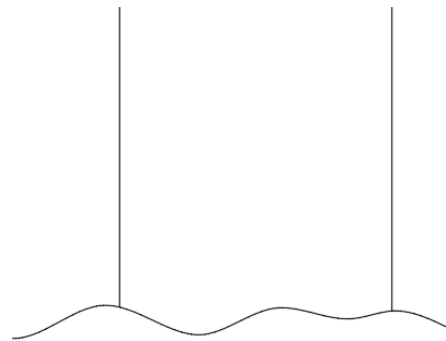

Ground Strap

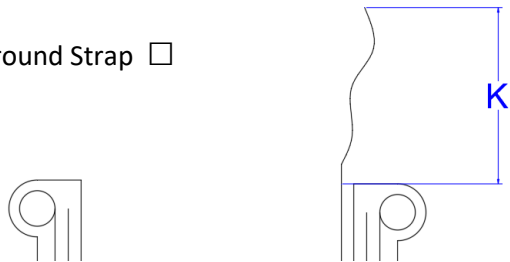

J:	K (Length of tail):
L:	

Closed End

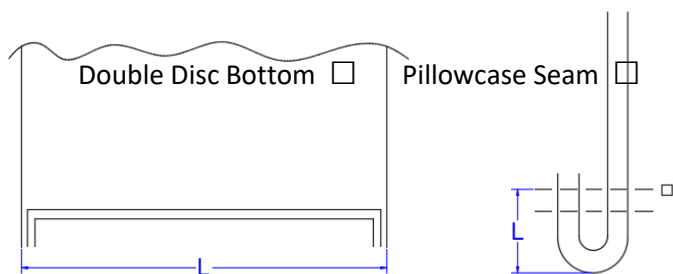
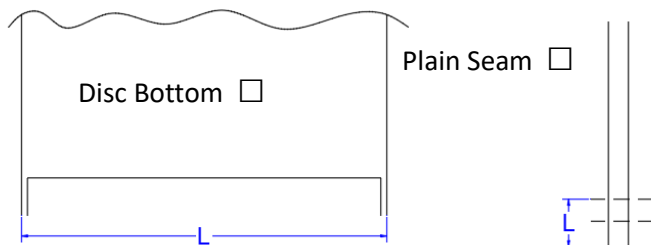

Other (Draw Below)